1954

HILLTOPPER

Cosette Monteith

The Hilltopper

NINETEEN HUNDRED FIFTY-FOUR

PUBLISHED BY
THE BETA CLUB

WEBSTER SCHOOL
Webster, North Carolina

Foreword

Introducing the 1954 Hilltopper, a partial record of our school days for 1953-1954. May these people, places, and events pictured here always bring pleasant recollections of times spent together at Webster School.

Dedication

The Beta Club, sponsor of the yearbook, dedicates this issue of the Hilltopper to the seniors of '54.

To these may they always be true:
Their colors of white and blue,
Their flower, the iris, which won,
Their motto, "It can be done."

PRINCIPAL

Principal, Ernest D. Penland Jr.
Driver Education, Health
General Science

FACULTY

Mrs. Frank Cowan - Fifth and Sixth Grades
Mrs. Earl Sutton - Fourth Grade
Mrs. L.H. Higdon - First Grade
Mrs. Merle Moseman - First Grade
Mrs. Charlie Roper - Second Grade
Mrs. Venoy Reed - Home Economics, Family Living
Mrs. Edwin Allman - English, Business
Mrs. J. B. Madison - Eighth Grade
Mrs. Shirley Ensley - Fifth Grade
Mrs. J. W. Rhinehart - U.S. History, Health, Foreign Language, Science
Mrs. Roy Allison - Seventh Grade
Mrs. D. D. Davis - English
Mr. Leonard Huff - Social Science, Mathematics
Mrs. Claude Cowan - Third Grade

SENIORS 1954

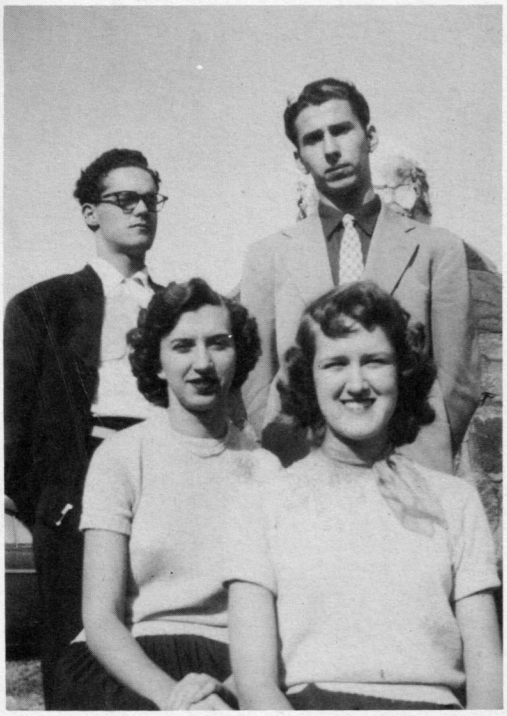

MASCOTS

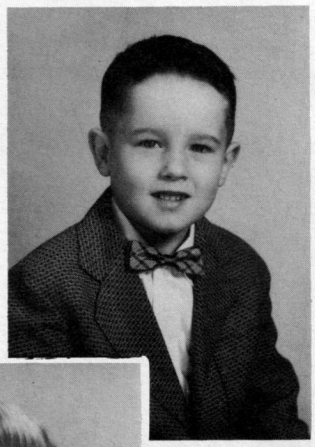

Bradley, Dowdy

Buchanan, Judy

CLASS OFFICERS

Mrs. D. D. Davis

CLASS SPONSOR

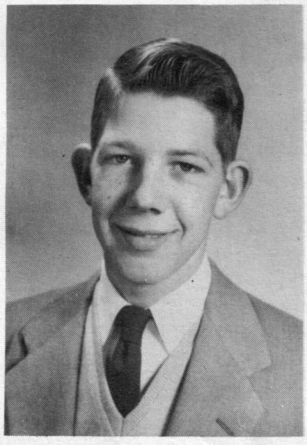

Adams, Carl

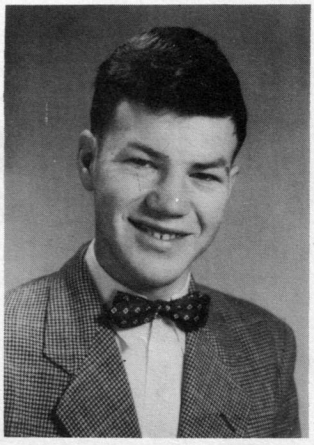

Allison, Jack

SENIORS 1954

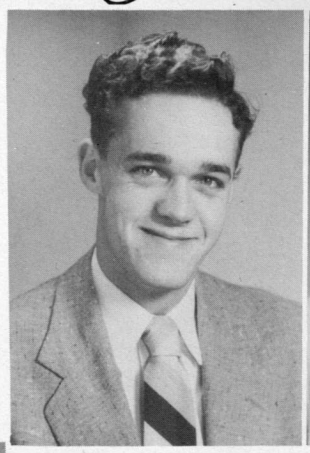

BRADLEY, WALTER RAY

BROWNING, KATHLEEN

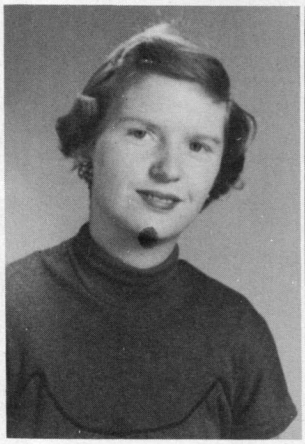

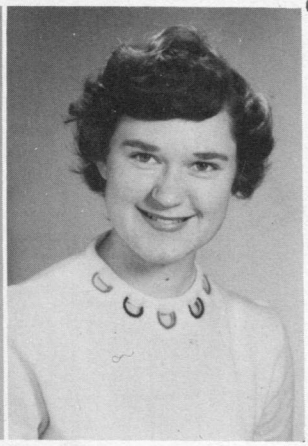

BRYSON DOROTHEA

BUCHANAN, AUDREY

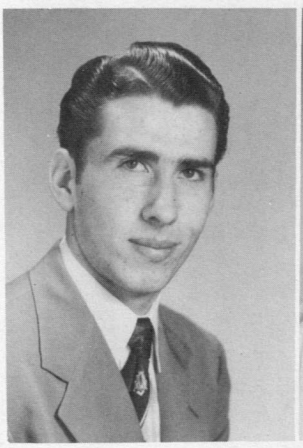

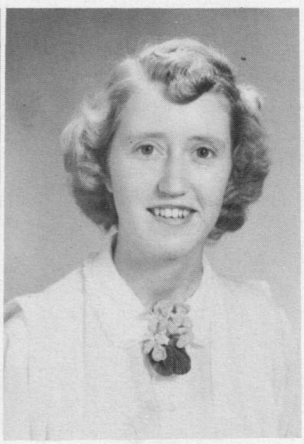

BUCHANAN, CHARLES

BUCHANAN, PAULINE

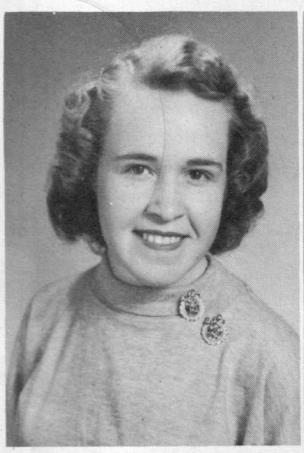

BUCHANAN, VERNA

BUMGARNER, BOBBY

SENIORS 1954

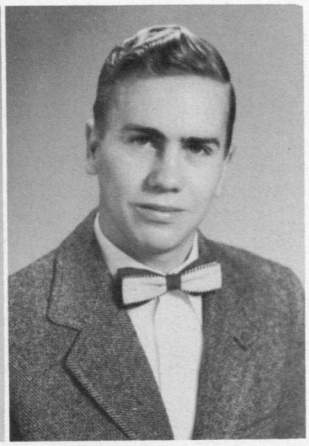

CAGLE, BETTY

CARPENTER, HARRY

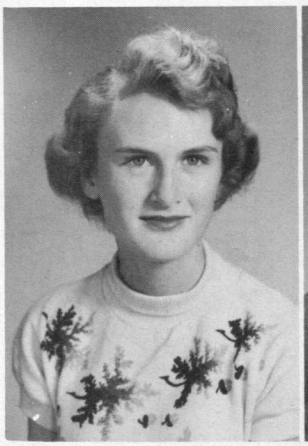

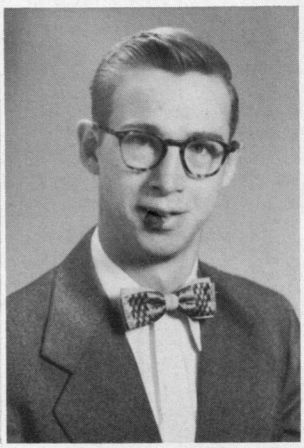

COWAN, MILDRED

DEITZ, DANIEL

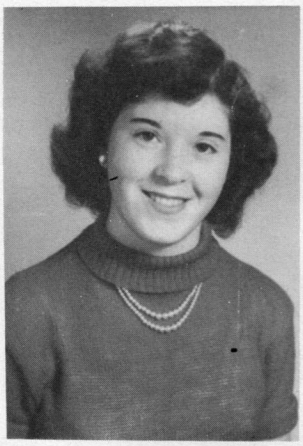

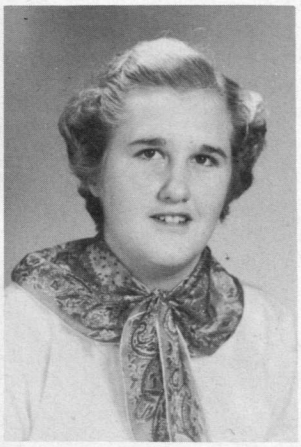

ELDERS, HAZEL WILSON

GREENE, JOYCE

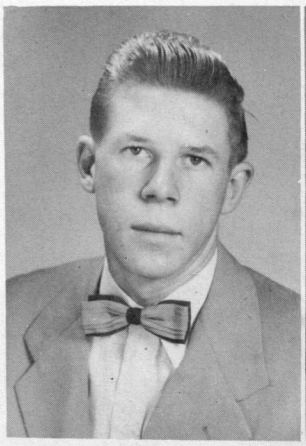

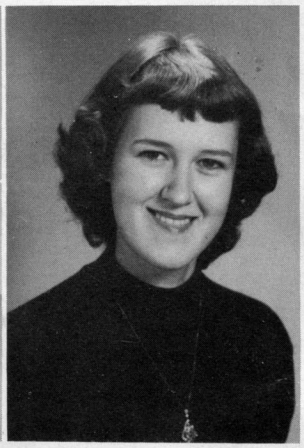

HALL, GENE

HALL, GENEVIE

SENIORS 1954

HALL, MARY NELL

LOFTIS, AVERY

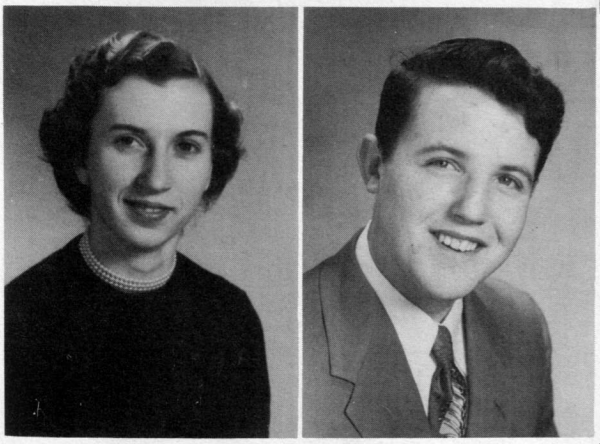

McMAHAN, ARILLA

PARKER, KENNETH

POTTS, EMMA LOU

SIMS, JUANITA

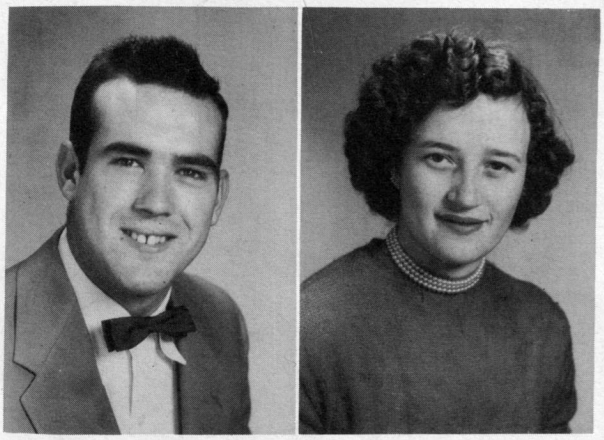

SUMNER, ED

WOODARD, HELEN

SENIOR DIRECTORY

Adams, Carl....Softball 3,4; F.L. Club 4; 4-H 1,2,3;
Allison, Jack....Softball 3,4; F.L. Club 2; Class reporter for Ridgerunner 2; Office Practice 4;
Blanton, Wanda....Basketball 1,2,3,4; Softball 1,2,3,4; Chorus 3,4; 4H-Club 1,2, 3,4; Vice-president of 4H Club 3; Pledge leader of 4H Club 4; Song leader of 4H Club 2; Class treasurer 2; Captain of Basketball team 3,4; F. L. Club 3, 4; F. L. Club secretary 3; Art editor of Ridgerunner 2,3; Halloween Queen Contestant 2; Cheerleader 2; Athletic Award 2,3;
Bryson, Dorthea....4H Club 4; Chorus 1,3,4; F.L. Club 4; Softball 1;
Bradley, Walter Ray....Softball 3,4; Basketball 2,3; F. L. Club 3,4; 4H Club 1, 2,3; Vice-president of Senior Class;
Browning, Kathleeh....Office Practice 4; Chorus 3,4; President of Chorus 4; 4H; Music editor of Ridgerunner Staff 4; F.H.A. 4; F.L. Club 2.
Buchanan, Charles....Class President 4; Basketball 1,3,4; Softball 1,3,4;
Buchanan, Audrey....Basketball 1; Softball 1; 4H Club President 1; 4H Club 1,2, 3,4; Halloween Carnival Contestant 1; Class Secretary and treasure 1; Class Secretary 3; Beta Club Reporter 4; Chorus 2,3,4; Beta Club 2,3,4; Beta Club Secretary 3; Cheerleader 3,4; F.L. Club 2,3; F.N.A. Secretary 3; F.H.A. 1,2,3,4, Ridgerunner Staff 4; Hilltopper Staff 3,4; Library Practice 4;
Buchanan, Verna....4H Club 1,2,4; Library Practice 4; F.L. Club 3; F.H.A. 4;
Buchanan, Pauline....4H Club 1,2,3; Library Practice 4; F. L. Club 3; F. H. A. 4; F. H. A. Secretary 4.
Bumgarner, Bob....Steering Committee 1; 4H Club 1,2; School Bus Driver 3,4; School Bus Patrolman 2; Ridgerunner Reporter 3; Class President 3; Softball 1,2,3,4; Softball Captain 3; Basketball 1, 2, 3, 4; Basketball Captain 4; Office Practice 4.
Cagle, Betty....F. L. Club 2,3,4; F. N. A. 1,2,3,4; Cheerleader 3,4; Beta Club 2,3,4; Chorus 1,2,3,4; Office Practice 4; Feature Editor of Ridgerunner 3; Editor of Ridgerunner 4; 4H Club 1,2; Vice-president of F.L. Club 4; President of Beta Club 4; Business Manager of Hilltopper 2,3; Bus Driver 4; Represented Webster in Declamation Contest 3; Song Leader of F. H. A. 2; Music Award 3;
Carpenter, Harry....4H Club 1,2; F.L. Club 2; Softball 3;
Cowan, Mildred....Chorus 3,4; Chorus Music Custodian 4; 4H Club 4; F. L. Club 2;
Deitz, Daniel....4H Club 1;
Elders, Hazel Wilson....Chorus 1,2; Basketball 2,3,4; Softball 1,2,3,4; 4H Club 1,2, F. L. Club 1.
Green, Joyce....4H Club 1,2,3, F.L. Club 3; Library Practice 4; Class Reporter for the Ridgerunner 4; F. H. A. 4;
Hall, Genevie....Class President 1; Class vice-president 3; Class treasurer 4; Chorus 1,2,3,4; F.L. Club 2,3; Class reporter for Ridgerunner 1 Music Editor of Ridgerunner 2; Associate editor of Ridgerunner 3,4; Office Practice 4; 4H Club reporter 3; Represented Webster in Green Pastures Contest 2.
Hall, Mary Nell....Chorus 1,2,3,4; Music editor of Ridgerunner 1; F.H.A. 1,2,3,4; Associate Editor of Ridgerunner 4; Manager of Girl's Basketball team 3; Hilltopper Staff 3,4; Beta Club 2,3,4; Library Practice 4; Historian of Beta Club 4.
Loftis, Avery....F. L. Club 4; Softball 1,3,4; Basketball 1,3,4; Bus Driver 4;
McMahan, Arilla....Office Practice 4; Cheerleader 2; Basketball 1,2,3,4; Softball 1,2,3,4; Cheerleader 2; Basketball Captain 2; Co-captain of Basketball 3.
Parker, Kenneth....F. L. Club 4; Softball 4; Sylva High School 1,2,3.
Potts, Emma Lou....Chorus 1,2,3,4; F.L. Club 2,3,4; F.H.A. 1,2,3,4; 4-H Club 1; Treasurer of 4-H Club 1; Beta Club 2,3,4; Feature Editor of Ridgerunner 4; Treasurer of F.L. Club 2; Secretary of F.L. Club 4; Treasurer of Beta Club 4; Cheerleader 2,3,4; Basketball 2,3; Class President 2; F H A Parliamentarian 4; Office Practice 4; Halloween Carnival Queen 4.
Sims, Juanita....Softball 1,2,3,4; 4-H Club 1,2,3; F.L. Club 3,4; Chorus 2,3, 4; Cheerleader 3; Class vice-president 3; Library Practice 4.
Sumner, Edward....F.L. Club 4; Softball4; Bus Driver 4; Sylva High School, 1, 2,3.
Woodard, Helen....F H A 4; Chorus 3,4; 4-H Club 4; F.L. Club 2.

CLASS PROPHECY

I arrived in Sylva at six o'clock in the afternoon of May 6, 1959, picked up my traveling case and signaled a taxi. To my amazement, the driver was an old school chum of mine. I started asking questions about the graduates of '54--their whereabouts, what they did, if they were married, etc.

This is what I learned!

Charles Buchanan has a good job stating his opinion (you know he always did like to do that). He is now ambassador to Italy.

Mary Nell Hall, fresh out of college, is a home demonstration agent for Jackson County. She is residing with her parents at Greens Creek.

Dot Bryson's dream has come true. She joined the WAF and is stationed in Texas, (borders Mexico, you know) near a lot of handsome servicemen.

Ed Sumner owns a "Fix-It" shop in Sylva. He is married to a pretty girl and has two sets of twins.

Betty Cagle, who is married to a famous composer, is teaching dancing in New York City.

Mildred Cowan, Helen Woodard, and Kathleen Browning are joint owners of a fashionable dress shop in Washington, D. C.

Bobby Bumgarner, coach for the Yankees, says he's going to get married pretty soon and raise him a baseball team.

Boy, is Kenneth Parker really rolling in the dough! He is chief cook for a big logging camp in Darrington, Washington.

After co-starring in a picture with Victor Mature, Emma Lou Potts is now resting in Beverly Hill, Californis.

Carl Adams sits behind a desk with a sign that reads Editor of the Citizen Times.

Genevie Hall and her husband, both stars of the Grand Ole Opry, are visiting her parents here now.

Ray Bradley has taken over his daddy's packing house. He and JoAnn are parents of two children.

Harry Carpenter is just what his name implies, carpenter. He plans to start contracting soon.

Arilla McMahan is working as private secretary to her husband who is president of the Mead Corporation. They are living in Asheville.

Well, I never would have believed it, but Avery Loftis has turned religious and is pastor of Sylva Baptist Church. He has a wife and four darling kiddies.

Joyce Green is teaching home economics at Berea College in Kentucky.

After three unsuccessful marriages, Pauline Buchanan is trying her hand at writing. She has already sold two novels based on her own experiences.

Juanita Sims has earned fame as an interion decorator. She is now vacationing in Paris, but says she is returning to the States next month.

Verna Buchanan and her husband, who is a lawyer, have just returned from a European trip, which they won on a Double or Nothing Contest.

Jack Allison is Master of Ceremonies on the People Are Funny Show.

After being a nurse for three months, Audrey has decided it is time to say "yes." She and Kenneth Buchanan said the wedding vows yesterday.

Hazel says she's happy just to be married to Enoch, but she does try painting sometimes. She has sold one masterpiece.

Daniel Deitz is foreman on his job in a plywood mill. Rumors are that he may become "The Boss" pretty soon.

Wanda Blanton's face appears a lot on the covers of magazines. She is a professional model for a big advertising agency in New York.

According to the revelation of my old school chum the graduating class of '54 is making history and will be long remembered.

SENIOR HONOR STUDENTS

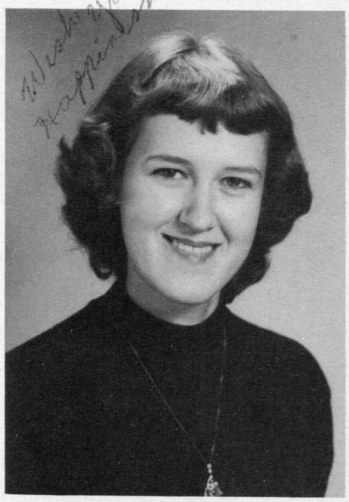

GENEVIE HALL VALEDICTORIAN
94.5 Average 17 Units

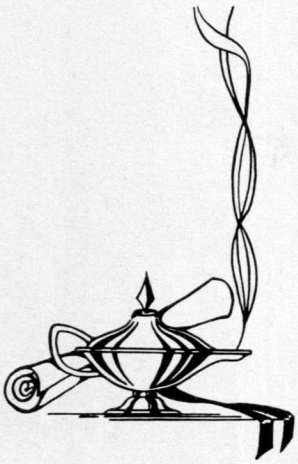

MARY NELL HALL SALUTATORIAN
93.3 Average 18 Unites

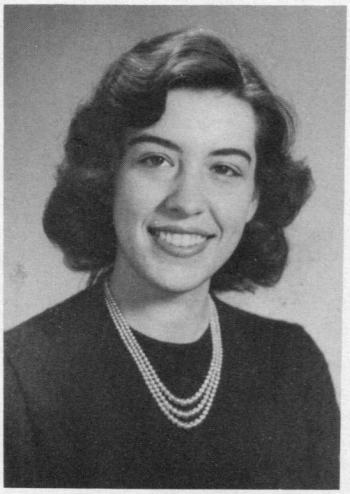

EMMA LOU POTTS
90.7 Average 18 Units

BOB BUMGARNER
90.4 Average 17 Units

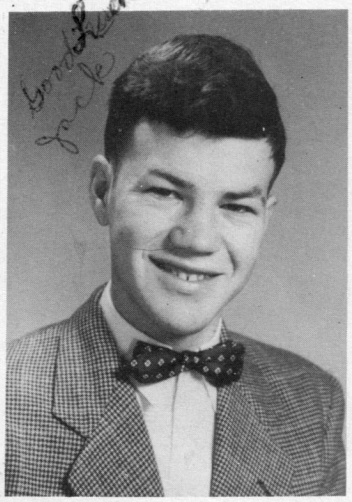

JACK ALLISON
89.3 Average 18 Units

BETTY CAGLE
88.8 Average 18 Units

WHO'S

Most Likely to Succeed

Sweetest
Most Sincere

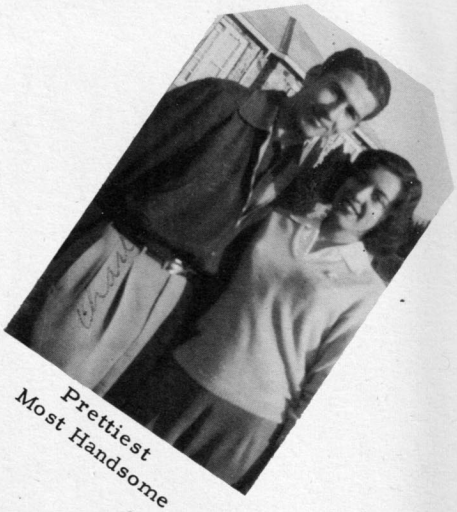

Prettiest
Most Handsome

SEN

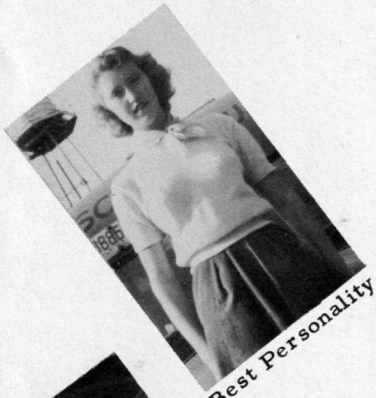

Best Personality

Baby

Wittiest

Friendliest

Cutest

Most Dependable
Class Spirit

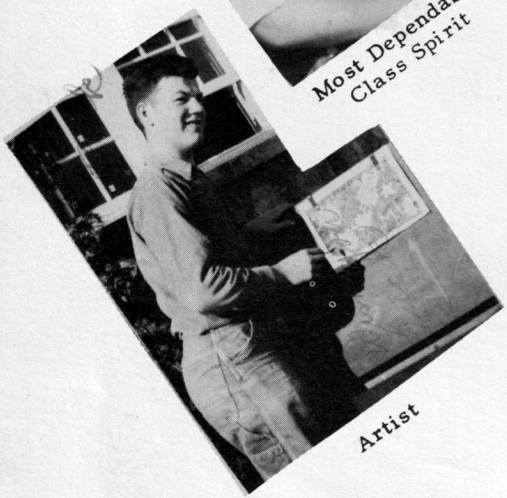

Artist

Best Citizen

Most Athletic

WHO

IORS

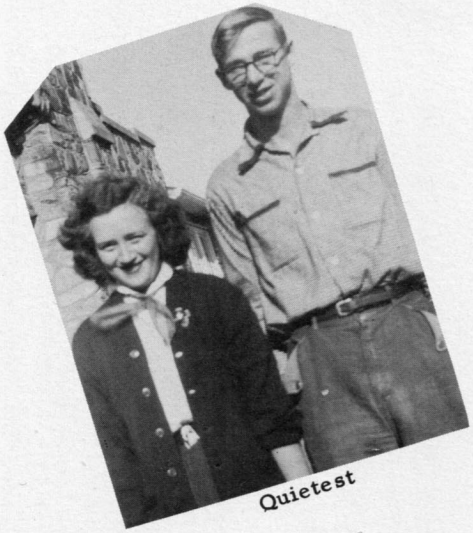

Quietest

Bookworm

Best-All-Around

Flirt

Monkey

Song Bird

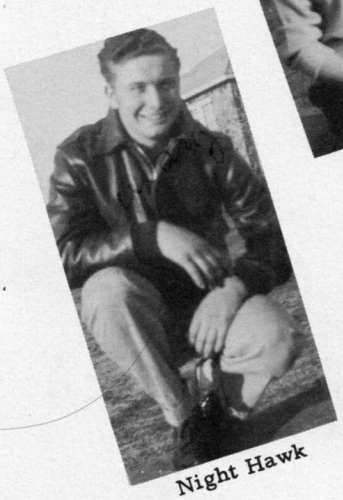

Night Hawk

Sunshine

Neatest

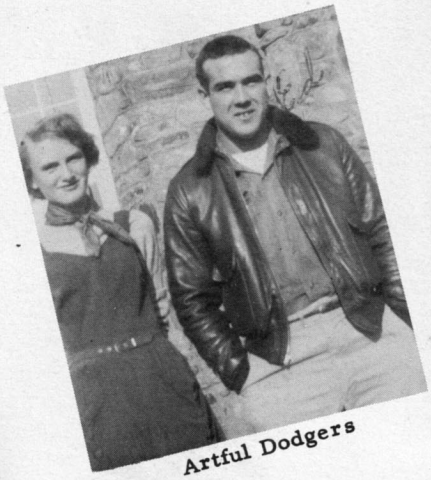

Artful Dodgers

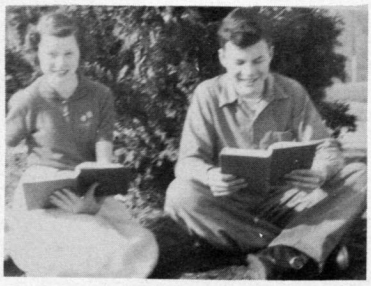

Most Studious

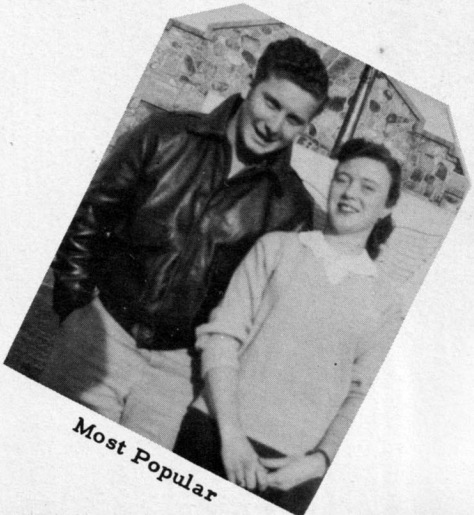

Most Popular

SENIOR SNAPS

Cabe, Irene

JUNIOR CLASS

Mrs. Joe Rhinehart
Sponsor

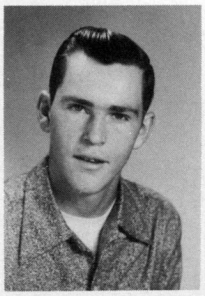

Buchanan, Dempsey

OFFICERS

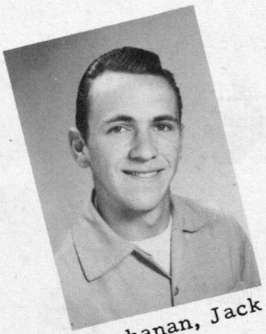

Buchanan, Jack

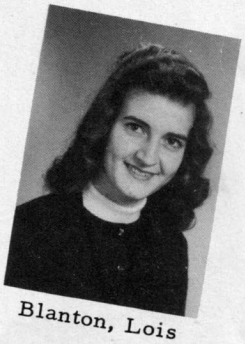

Blanton, Lois

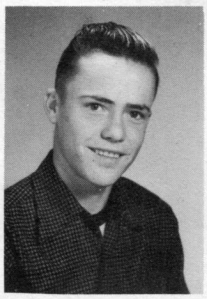

Allison, Wesley

Bishop, Jewel Ray

Cabe, Christine

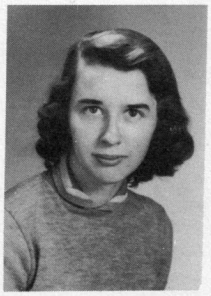

Bryson, Nancy

JUNIORS

Cowan, Lois
Farmer, Kathryn
Farmer, Rosco

Frizzell, Lela
Frizzell, Posey
Foxx, Jimmy

Henson, Phillip
Johnson, Dixie Nell

Lewis, Betty Lou
Lewis, Frances
McConnell, Hilda

McConnell, Jimmy
Owens, Jim
Roper, James

Shuler, Martha
Sutton, Bill

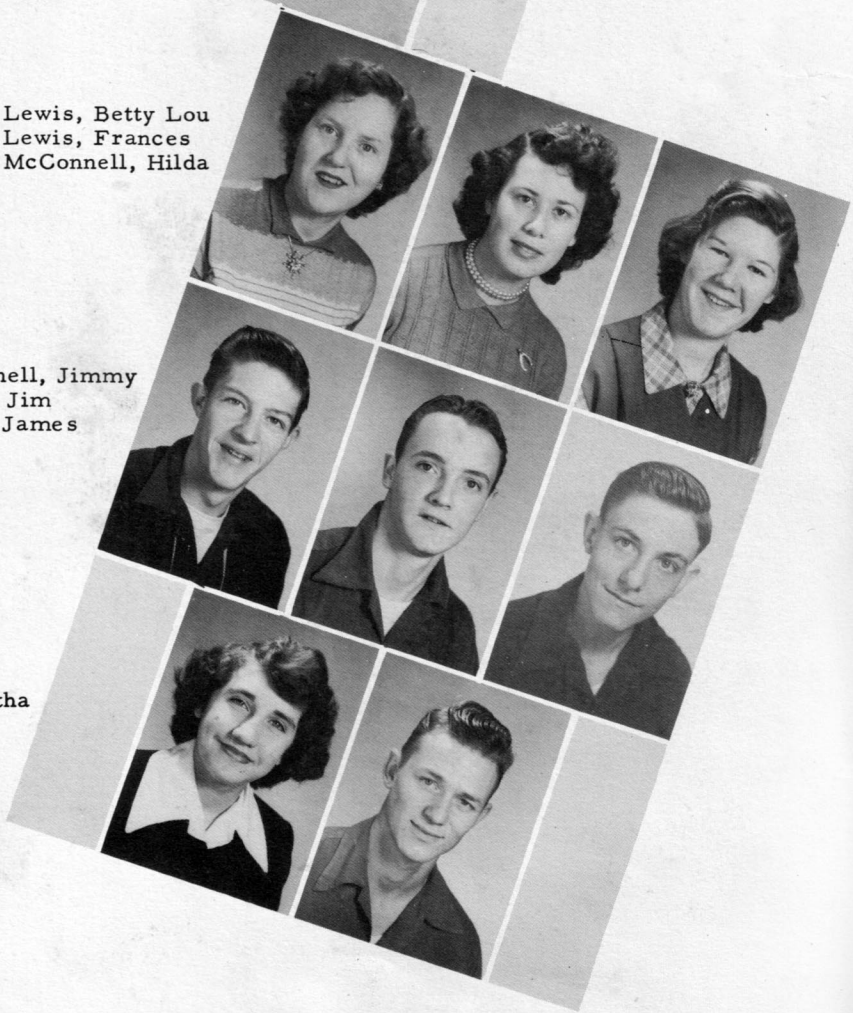

SOPHOMORES

CLASS OFFICERS

Ammons, William
Angel, Blanche
Mrs. Venoy Reed
Homeroom teacher

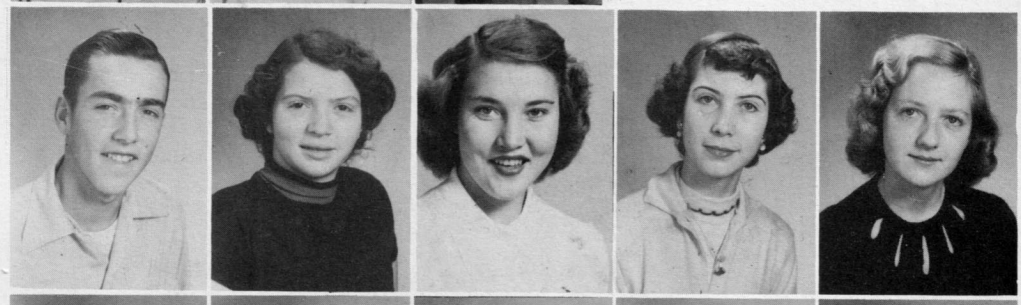

Angel, Pat
Bishop, Arlene
Bishop, Louise
Bishop, Pauline
Brogden, Johnnie R.

Bryson, Sara Lou
Buchanan, Berdeen
Buchanan, Dovie
Buchanan, Olen
Buchanan, Opal

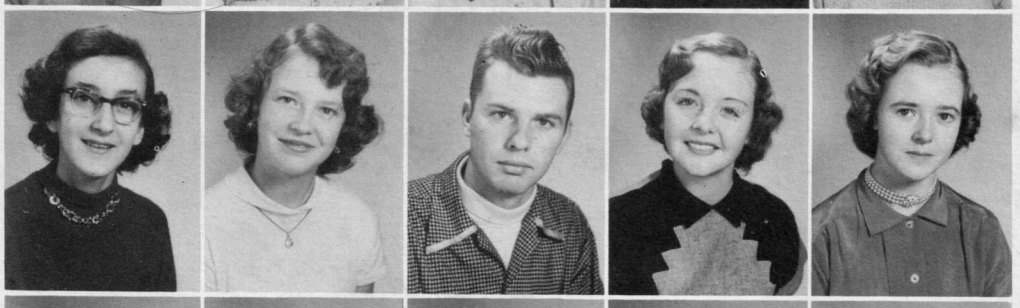

Buchanan, Ruth
Bumgarner, Mary Alice
Cabe, Paul
Cabe, Shelby Jean
Cagle, Carrie Sue

Conner, Jo Lena
Cowan, Barbara
Cowan, Elaine
Crane, Annie
Dietz, Billy

SOPHOMORES

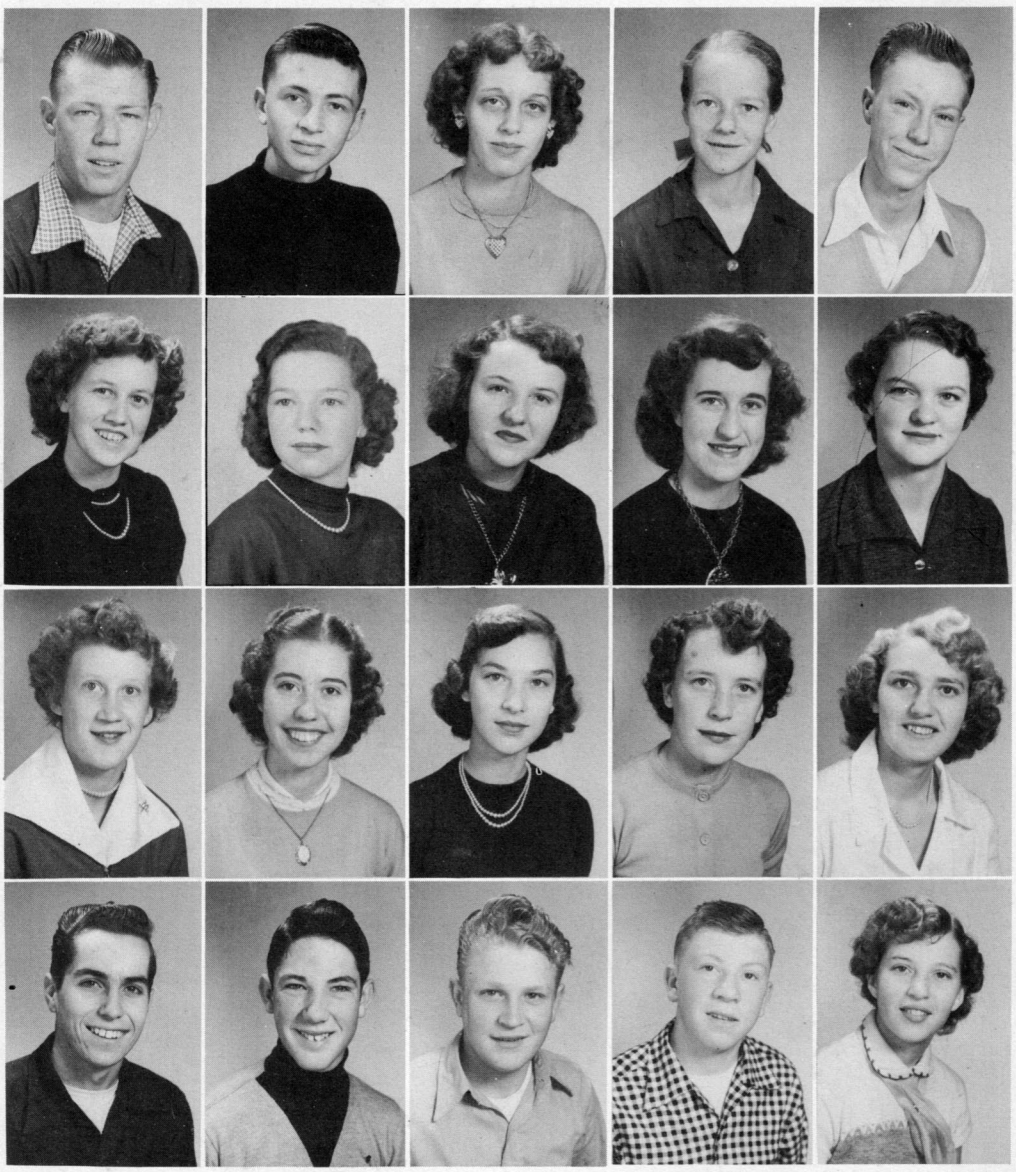

First Row: Wiener Deitz, James Deitz, Nell Dillard, Mary Farmer, Carroll, Frizzell,
Second Row: Carolyn Green, Patsy Gribble, Carol Ann Hall, Mavis Hall, Peggy Hall,
Third Row: Ruth Hall, Minnie Haskett, Othello Haskett, Maxine Hyatt, Willa Mae Jones,
Fourth Row: Lewis Pangle, Joe Parker Rhinehart, Lee Robert Robinson, Dewey Wilson, Leona Wilson.

Sponsors

Mrs. Edwin Allmon

Mr. Leonard Huff

CLASS OFFICERS

FRESHMEN

Allman, Jimmy
Beck, Joan
Bishop, Caroll
Browning, Pauline
Bryson, Dixie
Brendla, Myrtle

Buchanan, Dan
Buchanan, David
Buckanan, Iva Nell
Buchanan, William
Cabe, L. C.
Cabe, Jimmie Sue

Cabe, Shirley
Carpenter, Billy
Coggins, Bonnie
Davis, Ralph
Davis, Carolyn
Deitz, Jack

Deitz, Louise
Frizzell, Joe
Frizzell, Marshall
Foxx, Bobby
Green, Charles
Green, Jimmy

Green, Lena Jane
Guffey, Betty Jean
Hall, Ray
Haskett, Orville
Jones, Dora Lee
Jones, Shelby Jean

Lewis Levon
Lewis, Lois
Loftis, Gentry
Mills, Fred
McMahan, Troy
Painter, Judy

Pell, Junetta
Reed, Wanda Sue
Ridley, Kathleen
Sorrells Charles
Sutton, Alva Jean
Sutton, Bonnie Lou

Williams, Betty Ruth
Wilson, Betty Jean
Woodard, Betty

EIGHTH GRADE

CLASS OFFICERS

Joe Sidney Fulmer - Treasurer
Charles Williams - President
Billy Frye - Secretary
Audrey Buchanan - Program Chairman

First Row: Barbara Williams, Birdie Buchanan, Audrey Buchanan, Mary Sue Frady, Marie Crane. Second Row: Wilda Rogers, Ella Cook, Bobby McConnell, Glen Frizzell, Ruby Farmer. Third Row: Joe Sydney Fulmer, Calvin Wilson, Jim Rhinehart, Billy Frye, Ray Blanton. Fourth Row: James Holder, George Roberts, Mrs. Madison, Charles Williams, Harold Ensley.

HILLTOPPER STAFF

Editor. . . . . Emma Lou Potts
Associate Editor. . . . . Johnnie Ruth Brogden
Art Editor Lois Blanton
Snapshot Editors . . . . . Jim Owens
Joe Parker Rhinehart
Business Managers. . . . . Betty Cagle
Carrie Sue Cagle
Irene Cabe
Emma Lou Potts
Homeroom Representatives . . . . . Opal Buchanan
Audrey Jean Buchanan
Mary Nell Hall
Christine Cabe
Elementary School Representative. . . . . Peggy Hall
Typists. . . . . .Betty Cagle
Arlene Bishop
Sponsor. . . . . Mrs. D. D. Davis

Seated: Mrs. D. D. Davis, Christine Cabe, Johnnie Ruth Brogden, Emma Lou Potts, Lois Blanton, Betty Cagle. Standing: Irene Cabe, Carrie Sue Cagle, Joe Parker Rinehart, Opal Buchanan, Peggy Hall, Jim Owens, Mary Nell Hall, Audrey Jean Buchanan.

BETA CLUB

OFFICERS

Betty
Carrie Sue
Jim
Emmy Lou

LEADERSHIP

ACHIEVEMENT

CHARACTER

First Row: Lois Blanton, Johnnie Ruth Brogden, Betty Cagle, Carrie Sue Cagle, Christine Cabe, Second Row: Mary Nell Hall, Audrey Jean Buchanan, Arlene Bishop Emmy Lou Potts, Peggy Hall. Third Row: Opal Buchanan, Irene Cabe, Mrs. Davis, Jim Owens, Joe Parker Rhinehart.

OFFICE PRACTICE

Seated: Betty Cagle. Standing: Emma Lou Potts, Kathleen Browning, Mr. Ernest Penland, Jack Allison, Arilla McMahan, Genevie Hall, Bobby Bumgarner.

LIBRARY PRACTICE

Seated: Audrey Jean Buchanan, Joyce Green, Mrs. Rhinehart, Pauline Buchanan, Mary Nell Hall. Standing: Juanita Sims, Verna Buchanan.

FRENCH - LATIN CLUB

First Row: Bobby Fox. Joan Beck, Betty Cagle, Patsy Gribble, Leona Wilson Wanda Blanton, Juanita Sims, Jack Deitz. Second Row: Opal Buchanan, Emma Lou Potts, Johnnie Ruth Brogdan, Dorthea Bryson, Lois Blanton, Junetta Pell, Nell Dillard, Othello Haskett, Orville Haskett. Third Row: Peggy Hall, Carrie Sue Cagle, Kenneth Parker, Irene Cabe, Alva Jean Sutton, Lee Robert Robinson, Judy Painter, Carolyn Davis, Joe Parker Rhinehart, Wanda Reed, James Roper, Bonnie Sutton, Jim Owen, Christine Cabe, Ed Summer, Elaine Cowan, Mrs. Kate Rhinehart.

F. H. A. OFFICERS

Lois Blanton, Treasurer; Nancy Bryson, Vice President; Pauline Browing, President; Pauline Buchanan, Secretary; Lena Jane Greene, Song Leader.

Jim Owens, President; Othello Haskett, Treasurer; Betty Cagle, Vice President; Emma Lou Potts, Secretary.

FUTURE HOMEMAKERS OF AMERICA

First Row: Mrs. Venoy Reed, Emma Lou Potts, Betty Cagle, Audrey Jean Buchanan, Pauline Buchanan, Pauline Browning, Lois Blanton, Nancy Bryson Lena Jane Green, Peggy Hall, Arlene Bishop. Second Row: Carrie Sue Cagle, Mary Nell Hall, Helen Woodard, Ruth Hall, Junetta Pell, Kathleen Browning, Maxine Hyatt. Third Row: Mary Alice Bumgarner, Johnnie Ruth Brogdan, Shelby Jean Jones, Joan Beck, Carolyn Davis, Judy Painter, Opal Buchanan, Louise Deitz. Fourth Row: Wanda Reed, Bonnie Sutton, Kathleen Ridley, Betty Wilson, Iva Nell Buchanan, Alva Jean Buchanan, Annie Crane, Shirley Cabe.

UNSUNG HEROES

Cooks
Mrs. Montieth, Mrs. Allman, Mrs. Bumgarner

Mr. Cowan
Janitor

Bus Drivers

Bobby Bumgarner, Jim McConnell, Paul Cabe
Wiener Deitz, Betty Cagle, Ed Sumner

Miss Howell
Practice Teacher

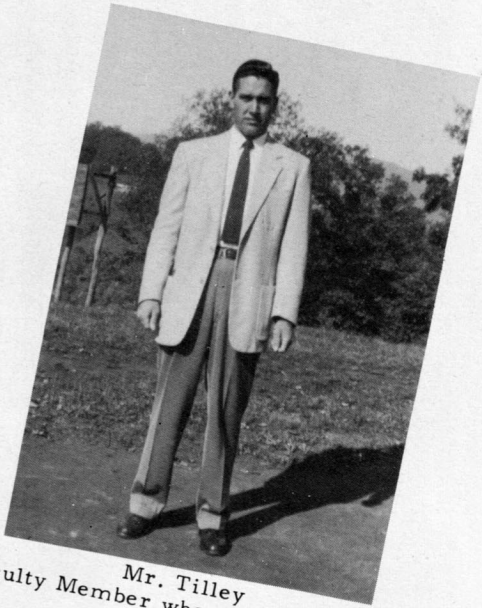

Mr. Tilley
Faculty Member who entered service

THE RIDGERUNNER

THE STAFF

Editors: Emmy Lou Potts
Betty Cagle

Associate Editors:
Genevie Hall
Mary Nell Hall
Feature Editor: Jim Owens
Art Editors: Lois Blanton
Joe Parker Rhinehart
Music Editor:
Kathleen Browning
Sports Editors: James Roper
Peggy Hall
Home Economics and
Lunchroom Reporter:
Carrie Sue Cagle
Clubs:
Audrey Jean Buchanan
Class Reporters:

Grade	
12	Joyce Green
11	Christine Cabe
10	Opal Buchanan
9	Betty Guffey
8	Audrey Buchanan
7	Richard Hall
6	Roy Tucker
5	Reba Franklin
4	Linda Evans

Primary Grades: Teachers
Sponsor: Mrs. D. D. Davis

The Ridgerunner, financed by the Webster P.T.A., is published every six weeks by the students of Webster High School.

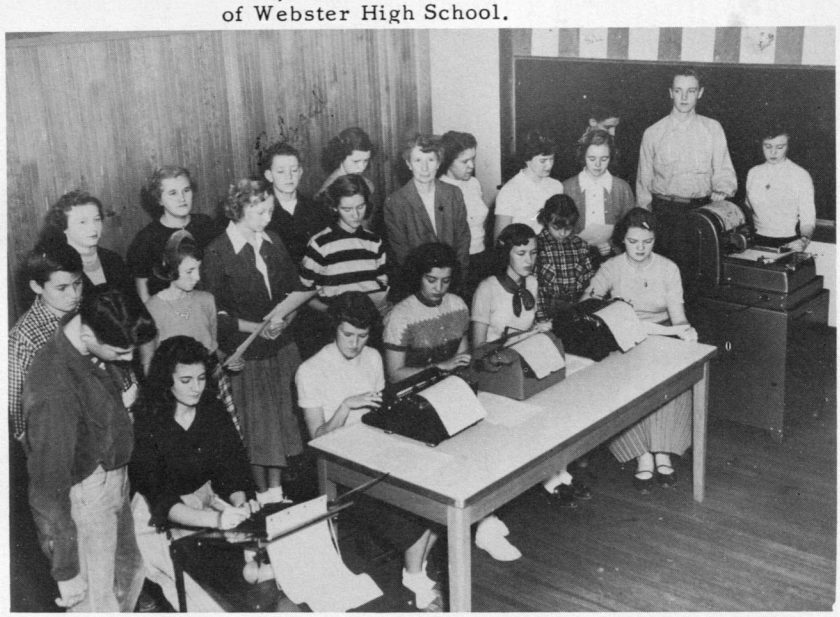

First Row: Joe Parker Rhinehart, Lois Blanton, Genevie Hall, Emma Lou Potts, Kathleen Browning, Linda Evans, Peggy Hall. Second Row Bobby Tucker, Reba Franklin, Betty Guffey, Audrey Buchanan, Mrs. Davis, Audrey Jean Buchanan, Carrie Sue Cagle, Jim Owen, Betty Cagle. Third Row: Opal Buchanan, Joyce Green, Richard Hall, Mary Nell Hall, Christine Cabe, James Roper.

BASKET

First Row: Jo Lena Connor, Leona Wilson, Arilla McMahan, Wanda Blanton, Hazel Elders, Lena Jane Green. Second Row: Mrs. Kate Rhinehart, coach, Nell Dillard, Othello Hasket, Ruth Hall, Peggy Hall, Johnnie Rugh Brogdan, Christine Cabe.

CHEERLEADERS

Blanche Angel
Audrey Buchanan
Betty Cagle
Emma Lou Potts
Elaine Cowan

BALL

First Row: James Roper, Bobby Bumgarner, James Deitz. Second Row: Mr. Leonard Huff, coach, Phil Henson, Jack Buchanan, Jim Owen, Dempsey Buchanan, Charles Buchanan, Gene Hall.

SOFTBALL

First Row: Jack Buchanan, Jim Owen, James Roper, Gene Hall, Lee Robert Robinson, Troy McMahan. Second Row: Jimmy Allman, Bobby Fox, Orville Hasket, Dempsey Buchanan, Phil Henson, Bobby Bumgarner, Walter Ray Bradley, Wiener Deitz. Third Row: Mr. Leonard Huff, coach, Dan Buchanan, Fred Mills, James Deitz, Avery Loftis, Charles Buchanan, David Buchanan, William Buchanan.

First Row: Christine Cabe, Barbara Cowan, Opal Buchanan, Arilla McMahan, Frances Lewis, Ruth Buchanan, Hazel Elders, Dora Lee Jones, Irene Cabe. Second Row: Lela Frizzell, Junetta Pell, Iva Nell Buchanan, Betty Wilson, Jimmy Sue Deitz, Shirley Cabe, Lois Lewis, Ruth Hall. Third Row: Mrs. Kate Rinehart, coach, Carrie Sue Cagle, Bonnie Coggins, Nancy Bryson, Lois Blanton, Levon Lewis, Wanda Blanton, Juanita Sims, Peggy Hall.

GLEE CLUB

First Row: Maxine Hyatt, Emmy Lou Potts, Audrey Jean Buchanan, Arlene Bishop, Wanda Blanton, Juanita Sims, Christine Cabe. Second Row: Betty Cagle, Nancy Bryson, Lois Blanton, Dixie Nell Johnson, Irene Cabe, Genevie Hall, Lois Cowan, Kathleen Browning, Mary Nell Hall, Dorthea Bryson, Mildred Cowan, Helen Woodard, Mrs. Madison, sponsor.

President . . . . . Kathleen Browning
Secretary . . . . . Dixie Nell Johnson
Treasurer. . . . . .Maxine Hyatt

HALLOWEEN CARNIVAL BEAUTIES

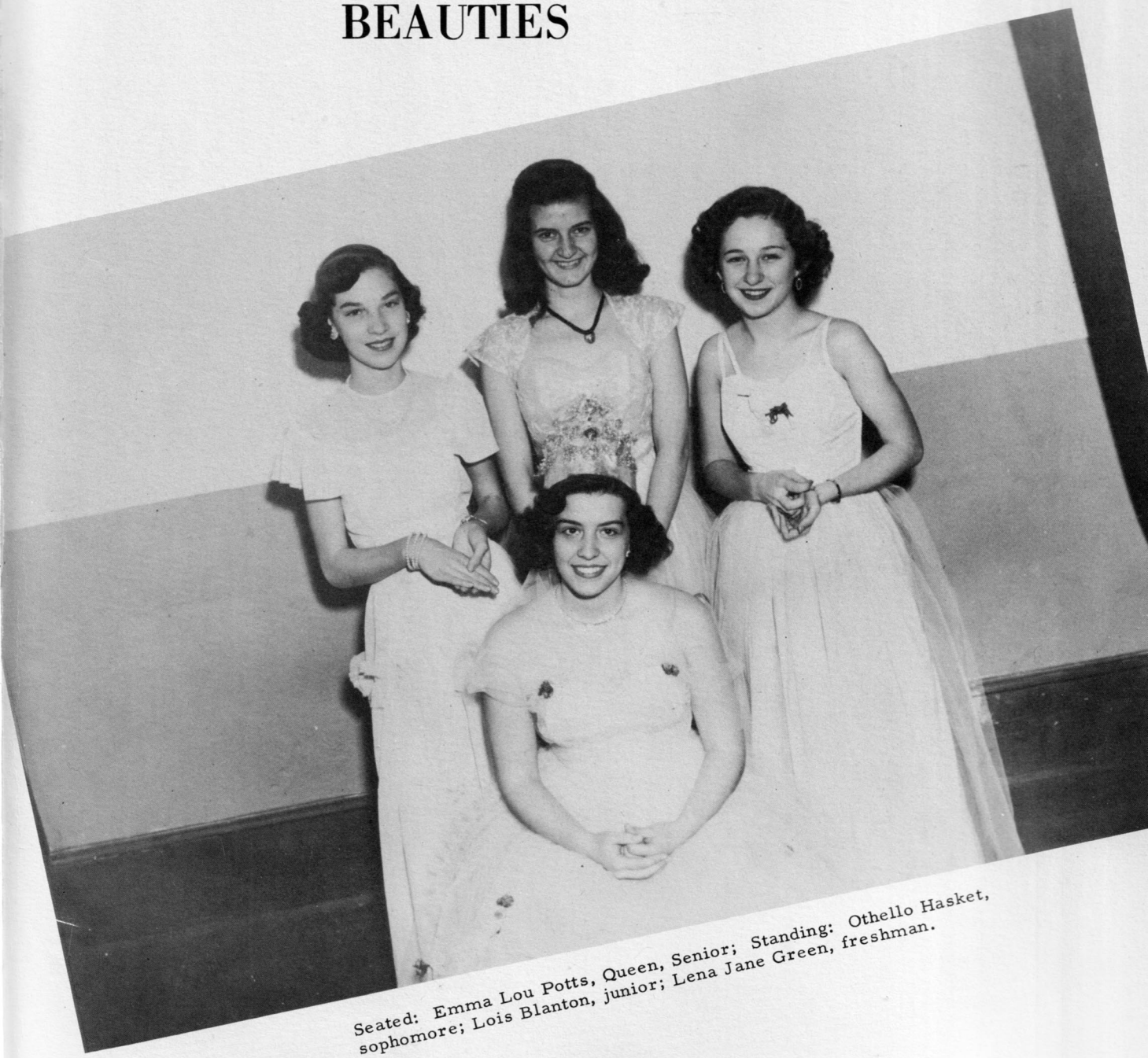

Seated: Emma Lou Potts, Queen, Senior; Standing: Othello Hasket, sophomore; Lois Blanton, junior; Lena Jane Green, freshman.

B & C

FOOD STORE

Quality Foods At a

Saving

Phone 5

Sylva North Carolina

CAGLE MOTORS

Used Cars and Trucks

Bought and Sold

Easy Terms

Main Street--Phone 315

Sylva North Carolina

CANNON BROS.

GASOLINE AND OIL

CO.

Shell Products

Phone 242-J

Dillsboro North Carolina

SYLVA COAL AND

LUMBER CO.

"Everything to Build With"

Crosley & Norge Electrical Appliances

Bendix Automatic Washers

A Complete Hardware Store

Phone 71

Keep Up With Jackson County News
Read

"THE HERALD"

Every Week
A Booster For Your School and
Jackson County

JACKSON FURNITURE COMPANY

"A complete Line of Home
Furnishing"

Phone 128

Sylva North Carolina

SCHULMAN'S

Department Store

Phone 151

Sylva North Carolina

CAMPBELL ELECTRIC COMPANY

Radios And Electrical Refrigeration

Phone 80-J

Sylva North Carolina

Compliments of

BOWER'S STORES INCORPORATED

Phone 252

Sylva North Carolina

THE COFFEE SHOP

Telephone 277
Curb Service
Tasty Sandwiches

Cicero Bryson & Bill Collins

Sylva North Carolina

HOOPER'S DRUG STORE

"Always The Best"

Phone 6

Sylva North Carolina

STOVALL'S

5-10¢ Store
Sylva's Home-owned Dime Store
The Store With the
Two-Street Entrance
Raymond Stovall, Owner & Manager

Sylva North Carolina

EAT AT VELTS

Phone 32

Main Street

Sylva North Carolina

Compliments of

MOODY FUNERAL HOME

ambulance service

Phone 124-J

Sylva North Carolina

Best Wishes for Webster Students

HARRIS' SUPERETTE

Sylva North Carolina

ENSLEY'S STORE

"A Friendly Place to Trade"

Phone 2-3

Sylva North Carolina

JANE & DOT'S FLOWER SHOP

Designs of Distinction

Flowers for all occasions
"When you send flowers, Send ours"
Member Telegraph Delivery Service
Phone 7

Sylva North Carolina

SYLVA PHARMACY

Perscription Druggists

The Rexall Store

Phone 27

Sylva North Carolina

Compliments of

SYLVA CLEANERS

Willie F. Monteith, Owner

Phone 153-W

Sylva North Carolina

ALLMAN MOTOR COMPANY

Sales - Service

"We Serve All Makes of Cars

Phone 247R

Dillsboro North Carolina

Compliments of

MEAD CORPORATION

Sylva Division

Sylva North Carolina

CLARK'S AUTO PARTS

Guaranteed Used Parts

Glass Installed

Gas-Oil Accessories

Phone 414 W

Compliments of

SMOKY MOUNTAIN CANDY CO., & VENDING SERVICE

Canton North Carolina

REECE-HAMPTON MOTOR CO., INC.

Ford

Cullowhee Road - Telephone 30

The one fine car in its field

24 Hour Wrecker Service

Sylva North Carolina

Eat

TOM'S TOASTED PEANUTS

Weston Ensley, distributor

BELK'S DEPARTMENT STORE

"Home of Better Values"

H. J. Landis, Manager

Phone 287

Sylva North Carolina

Compliments of

EAGLES STORES COMPANY

Sylva North Carolina

SOSSAMON FURNITURE CO., INC.

"Everything for your home"

Telephone 57

Bryson City, Franklin

Robinsville, Murphy

Sylva North Carolina

BRADLEY'S STORE

Quality Merchandise
Reasonable Prices

Dillsboro North Carolina

Compliments of

THE JACKSON COUNTY BANK

Member of The

Federal Deposit Insurance Corp.

Sylva, North Carolina
Highlands, North Carolina

COGDILL MOTOR COMPANY

Sales and Services

Job-Rated Trucks

24 Hour Wrecker Service

Phone: Day 133
Phone: Night 263

Shop at Home

WEBSTER GROCERY

We Are Pleased To Serve You

The Penlands

Owners

Best Wishes for Webster Students

RHINEHART'S STORE

HALL AND POTTS

Dealers in poultry and eggs
Phone 1809

Sylva North Carolina

W.C. HENNESEE LUMBER CO., INC.

" All Kinds of Lumber"

Phone 201-W

Sylva North Carolina

FULMER MOTOR COMPANY

Sales and Services

Willys-Hudson-Packard Dealer

Phone 212

Sylva North Carolina

PROFESSIONAL DRUG STORE

Serving Jackson County's Drug Needs

Phone 49

Sylva North Carolina

LOVEDAHL'S BARGAIN STORE

High Quality

New and used furniture at

prices you can afford

If you value your dollars see us first

J. L. Lovedahl, owner

Main Street

Sylva North Carolina

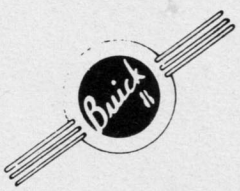

To The Beta Club

HOOPER MOTOR COMPANY

Phone 276

24 Hour Wrecker Service

Sylva North Carolina

Compliments of

BUILDERS SUPPLY AND LUMBER CO., INC.

Phone 45

Sylva North Carolina

Sexton
Quality Foods

For Pleased Guests and Attractive Profits

Chicago

Long Island City - San Francisco

Dallas - Atlanta

Pittsburgh - Detroit

Philadelphia - Boston

THE DRIVE-IN

Try some of our Delicious
Milkshakes and Sandwiches

Curb Service

Troy and Alma Robinson, Mgrs.

Phone 198-J

Sylva North Carolina

WALKER'S CLEANERS

Cullowhee Road
Ideal Parking Space

"Come Clean With Us and
We Will Dye For You."
Lee Walker, Manager
Phone 414J

ASHEVILLE SHOWCASE & FIXTURE CO.

Food Service Equipment And Supplies

57-59 Broadway. P.O. Drawer 2719

Telephone 3-3676
Asheville North Carolina

Compliments of

NANTAHLA CREAMERY

A.B. Slagle, Owner

Franklin North Carolina

HAYWOOD DISTRIBUTORS, INC.

Wholesales Distributors

Candies, Cigars, Drugs, Sundries
Paper Products, School Supplies
Fountain Supplies, Novelties
23 Main St. Dial 3867

Canton North Carolina

Graduation Day...and Every Day

is always

PET
ICE CREAM
DAY!

PET
ICE CREAM
"a health food"

Taste the Fresh Cream in Pet Ice Cream

DILLSBORO & SYLVA ELECTRIC LIGHT CO.

Office Dillsboro 186-R

Power House Dillsboro 246-W

Wish you happiness Cosette always

Good luck
Cosette

DELMAR